

INITIAL RECEIPT

United States Department of the Interior
Bureau of Land Management
 DIV OF LANDS, MINRLS & ENERGY
 ONE N CENTRAL AVE
 PHOENIX, AZ 85004 -4427
 Phone: 602-417-9200

Receipt

No: 4852801

Transaction #: 4981298	
Date of Transaction: 12/17/2020	
CUSTOMER:	
MICHAEL OSTER 10341 N HIGHWAY 191 #1311 ELFRIDA, AZ 85610-9058 US	

LINE #	QTY	DESCRIPTION	REMARKS	UNIT PRICE	TOTAL
1	4.00	LOCATABLE MINERALS / MINING CLAIMS-NEW, UNADJUD, ONE OR MORE AUTH NOS / NEW MINING CLAIM PROCESSING FEE CASES: AMC462368/\$20.00, AMC462369/\$20.00, AMC462370/\$20.00, AMC462371/\$20.00		- n/a -	80.00
2	4.00	LOCATABLE MINERALS / MINING CLAIMS-NEW, UNADJUD, ONE OR MORE AUTH NOS / NEW MINING CLAIMS LOCATION FEE CASES: AMC462368/\$40.00, AMC462369/\$40.00, AMC462370/\$40.00, AMC462371/\$40.00		- n/a -	160.00
3	4.00	LOCATABLE MINERALS / MINING CLAIMS-NEW, UNADJUD, ONE OR MORE AUTH NOS / NEW MINING CLAIMS MAINTENANCE FEE CASES: AMC462368/\$165.00, AMC462369/\$165.00, AMC462370/\$165.00, AMC462371/\$165.00		- n/a -	660.00
TOTAL:					\$900.00

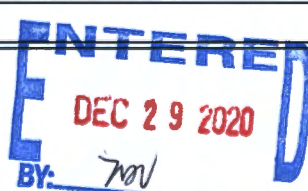
PAYMENT INFORMATION			
1	AMOUNT:	900.00	POSTMARKED: N/A
	TYPE:	CHECK	RECEIVED: 12/15/2020
	CHECK NO:	1416	
	NAME:	OSTER, MICHAEL 2427 FOURTH ST #203 #1311 SANTA MONICA CA 90405 US	

REMARKS

This receipt was generated by the automated BLM Collections and Billing System and is a paper representation of a portion of the official electronic record contained therein.

DEC 5 2 50 PM '20

CORRESPONDENCE

TRANSFERS

MAINTENANCE FEES
WAIVERS
POL/NOI

MISCELLANEOUS

Arizona State Office
Bureau of Land Management
1 N Central Ave Ste 800
Phoenix AZ 85004

Michael Oster
PO Box 1311
El Frida AZ 85610

October 6, 2020

To Whom it May Concern:

Your mining claims are being returned to you unprocessed for the following reason(s).

Insufficient Funds

There has been a fee increase since July 2019.

Processing Fee - \$20

Location Fee - \$40

Maintenance Fee - \$165

.....
TOTAL - \$225 per 20-acre claim

If you still wish to file your claims with the Bureau of Land Management, please resubmit with the proper fees.

Any questions, you may contact us at: 602.417.9200.

Thank you,

Accounts/BLM

RECEIVED
BLM AZ STAFF OFFICE
2020 DEC 15 A 8:59
PHOENIX, ARIZONA

AMC462371

**LOCATION NOTICES
AMENDMENTS
STATUS SHEET
GEO REPORT/MTP**

MINING CLAIM STATUS REPORT - Assessment Year 2020-2021

Data Entered: 12/29/2020 mvc

MTP Checked By: MM
GEO Checked By: MM

LEAD SERIAL NUMBER: AMC 462368 thru AMC 462371

NUMBER OF CLAIMS & TYPE:

4 LODE
PLACER
ASSOCIATION PLACER
MILL SITE
TUNNEL SITE

CHARGES:

Processing Fee @ \$20 = \$ 80
Location Fee @ \$40 = \$ 160
Maintenance Fee @ \$165 = \$ 660
Add'l Maint Fee for Assoc Placer = \$
SUBTOTAL \$ 900
Other Fees \$
Other Fees \$
TOTAL \$

TOTAL ACREAGE: _____ Per Claim
(Placer Only)

NUMBER OF LOCATORS: 1

DOCUMENTS RECEIVED VIA: Over-the-Counter [] Mail TIMELY FILED: Yes [] No []

LEGAL DESCRIPTION: T 19S R 25E SEC 17, 20, 19
T R SEC
T R SEC
T R SEC
T R SEC

BLM [] FOREST SERVICE [] SUBJ TO PL 359: Yes [] No []
WILDERNESS AREA []

SPLIT ESTATE: N/A [] SX [] PX [] OTHER []
SRHA [] Was proper Notice filed if located on SHRA Land? Yes [] No []

RECONVEYED MINERALS ON BLM LAND REQUIRE OPENING ORDER FROM 1944 TO 1993:
Open to Entry On _____ N/A []

COMMENTS/STATUS: VOID [] PARTIALLY VOID [] PVT MINERALS [] WITHDRAWN LANDS []
OTHER []

[] Claimant acknowledges that portions of the following claim(s) site(s) may be void or voidable.

Printed Name of Claimant _____ Signature of Claimant _____

*****FINAL ADJUDICATION*****

DATE _____ INITIALS _____

AMC 462368

LOCATION NOTICE FOR LODE MINING CLAIM

Amendment BLM Serial # _____

NOTICE IS HEREBY GIVEN that the CGT 37

_____ lode mining claim has been located
by Michael Oster whose current mailing
address is PO Box 1311 Elfrida AZ 85610

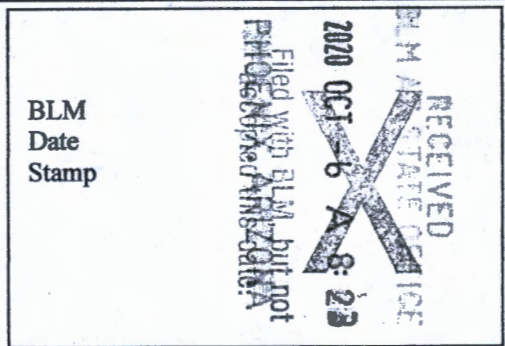

The general course of this claim is North-South and it is situated in cochise
County, Arizona. This claim is 1500 feet in length and 600 feet in width.

20.00 Total Claim Acreage. This claim runs from the location monument on which this location notice
is posted on the centerline of the claim approximately 750 feet in a N direction to the N
end line and 750 feet in a S direction to the S end line. This claim is marked by six
monuments, one at each corner and one at the center of each end line of the claim.

The location monument on which this notice is posted is situated within Section 20, Township 19
S, Range 25 E, Gila Salt River Base and Meridian, Arizona and this claim encompasses portions
of the following quarter section(s), section(s), Township(s) and Range(s) NW 1/4, SW 1/4
S20 T19S R25E and NE 1/4, SE 1/4 S19 T19S R25E
Gila Salt River Base and Meridian, Arizona.

The locality of this claim with reference to some natural object or permanent monument and additional information
(if any) concerning its locality are as follows: approximately 1 ft due East and
2630 ft due North of the SW corner of S20 T19S R25E
Gila-salt River Meridian The above information is shown on the attached map.

DATED AND POSTED on the ground this 11th day of September, 2020

LOCATOR(s) AGENT

Print Name(s) Michael Oster

Signature(s) [Signature]

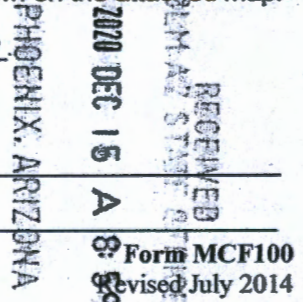

AMC462368

MINING CLAIM MAP

Lode Placer ()
Millsite ()

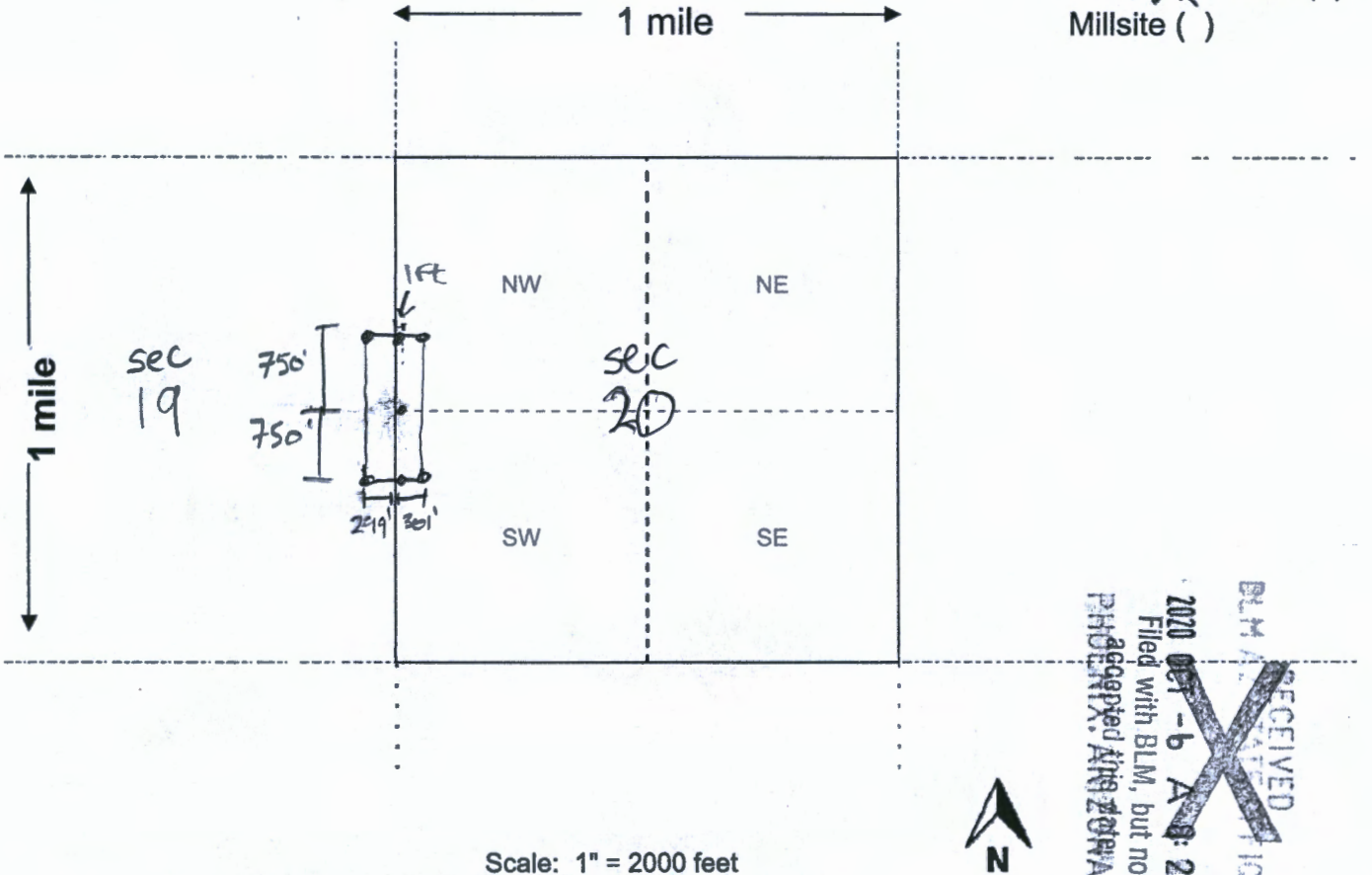

RECEIVED
 BLM / STATE OFFICE
 2020 OCT -6 A 9:23
 Filed with BLM, but not
 Accepted Arizona
 PHOENIX, ARIZONA

Scale: 1" = 2000 feet

1. The above map depicts the CGT 37 mining claim, which is located in Section (s) 20, Township 19 S, Range 25 E, Gila and Salt River Base and Meridian, cochise County, Arizona. Total claim acreage is 20.66

2. The type of corner and location monuments used are as follows: 2" x 2" x 4ft wood posts

3. The bearings and distances in degrees and feet between claim corners and to a public land survey monument are as depicted on the map.

4. If the claim is a placer or millsite claim with exterior limits conforming to legal subdivisions of the public survey, provide a legal description of the claim _____

RECEIVED
 BLM / STATE OFFICE
 2020 DEC 15 A 8:59
 PHOENIX, ARIZONA

Form MCF100a
Revised Oct 2018

AMC462368

LOCATION NOTICE FOR LODE MINING CLAIM

Amendment BLM Serial # _____

NOTICE IS HEREBY GIVEN that the CGT 47

_____ lode mining claim has been located

by Michael Oster whose current mailing

address is PO Box 1311 Elfrida AZ 85610

BLM Date Stamp

RECEIVED
BLM STATE ICE
2020 OCT 9 A 9 43
Filed with BLM, but not
PHO address. RISE data

The general course of this claim is N-S and it is situated in Cochise

County, Arizona. This claim is 1500 feet in length and 600 feet in width.

20.66 Total Claim Acreage. This claim runs from the location monument on which this location notice is posted on the centerline of the claim approximately 20 feet in a S direction to the S end line and 1480 feet in a N direction to the N end line. This claim is marked by six monuments, one at each corner and one at the center of each end line of the claim.

The location monument on which this notice is posted is situated within Section 20, Township 19 S, Range 25 E, Gila Salt River Base and Meridian, Arizona and this claim encompasses portions of the following quarter section(s), section(s), Township(s) and Range(s) NE 1/4 S20 T19S R25E

Gila Salt River Base and Meridian, Arizona.

The locality of this claim with reference to some natural object or permanent monument and additional information (if any) concerning its locality are as follows: the NW corner of this claim is

3240 ft East from the surveyed NW corner of S20 T19S R25E Gila-Salt River Meridian The above information is shown on the attached map.

DATED AND POSTED on the ground this 28th day of September, 2020.

LOCATOR(s) AGENT

Print Name(s) Michael Oster

Signature(s) [Handwritten Signature]

RECEIVED
BLM AZ STATE OFFICE
2020 DEC 15 A 9 00
PHOENIX, ARIZONA

Form MCF100
Revised July 2014

AMC462369

MINING CLAIM MAP

Lode (X) Placer ()
Millsite ()

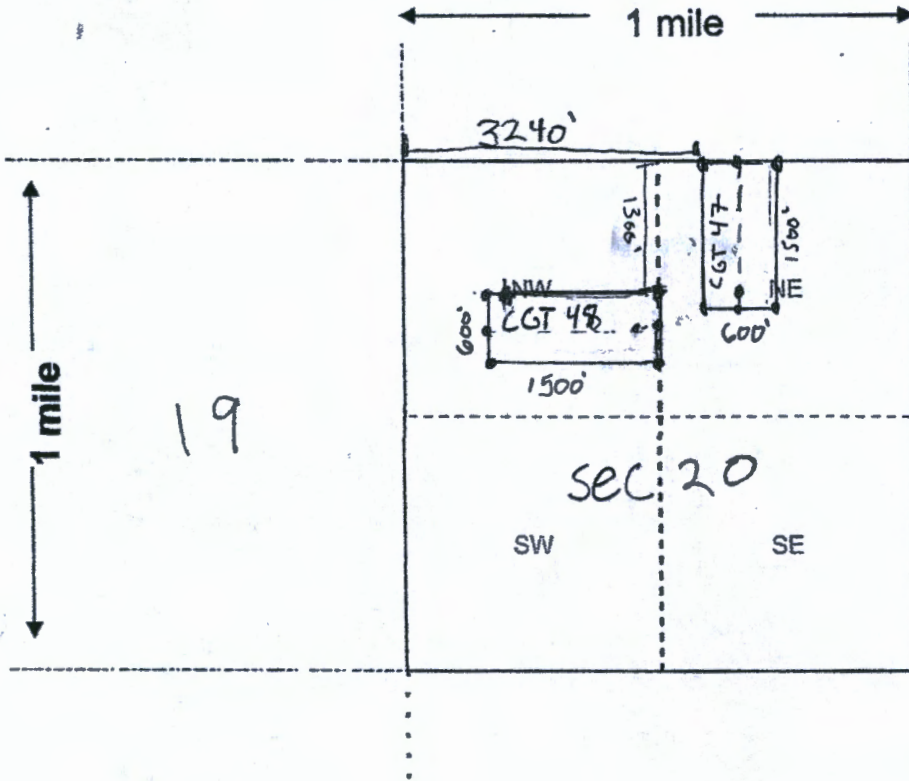

Scale: 1" = 2000 feet

1. The above map depicts the CGT 47 mining claim, which is located in Section(s) 20, Township 19 S, Range 25 E, Gila and Salt River Base and Meridian, Cochise County, Arizona. Total claim acreage is 20.66

2. The type of corner and location monuments used are as follows: 2" x 2" x 4'
wood posts

3. The bearings and distances in degrees and feet between claim corners and to a public land survey monument are as depicted on the map.

4. If the claim is a placer or millsite claim with exterior limits conforming to legal subdivisions of the public survey, provide a legal description of the claim _____

RECEIVED
 BLM ARIZONA
 PHOENIX ARIZONA
 2020 OCT 9 AM 11:44
 Filed with BLM, but not
 PHOENIX ARIZONA
 RECEIVED
 BLM ARIZONA
 PHOENIX ARIZONA
 2020 DEC 15 AM 9:00

AMC462369

LOCATION NOTICE FOR LODE MINING CLAIM

Amendment BLM Serial # _____

NOTICE IS HEREBY GIVEN that the CGT 48
_____ lode mining claim has been located
by Michael Oster whose current mailing
address is Po Box 1311 Elfrida AZ 85610

BLM
Date
Stamp

RECEIVED
BLM AT STATE OFFICE
2020 OCT 21 11:44
PHOENIX, ARIZONA
Filed with ARIZONA
accepted this date.

The general course of this claim is E-W and it is situated in cochise
County, Arizona. This claim is 1500 feet in length and 600 feet in width.

20.66 Total Claim Acreage. This claim runs from the location monument on which this location notice
is posted on the centerline of the claim approximately 20 feet in a E direction to the E
end line and 1480 feet in a W direction to the W end line. This claim is marked by six
monuments, one at each corner and one at the center of each end line of the claim.

The location monument on which this notice is posted is situated within Section 20, Township 19
S, Range 25 E, Gila Salt River Base and Meridian, Arizona and this claim encompasses portions
of the following quarter section(s), section(s), Township(s) and Range(s) NW 1/4 S20
T19S R25E

Gila Salt River Base and Meridian, Arizona.

The locality of this claim with reference to some natural object or permanent monument and additional information
(if any) concerning its locality are as follows: the NE corner of this claim is
1300 feet South and 2640 feet East of surveyed NW
corner of S20 T19S R25E Gila-Salt River The above information is shown on the attached map.

DATED AND POSTED on the ground this 28th day of September, 2020.

LOCATOR(s) AGENT
Print Name(s) Michael Oster
Signature(s) [Signature]

RECEIVED
BLM AT STATE OFFICE
2020 DEC 15 8:59
PHOENIX, ARIZONA

AN C 462370

MINING CLAIM MAP

Lode (X) Placer ()
Millsite ()

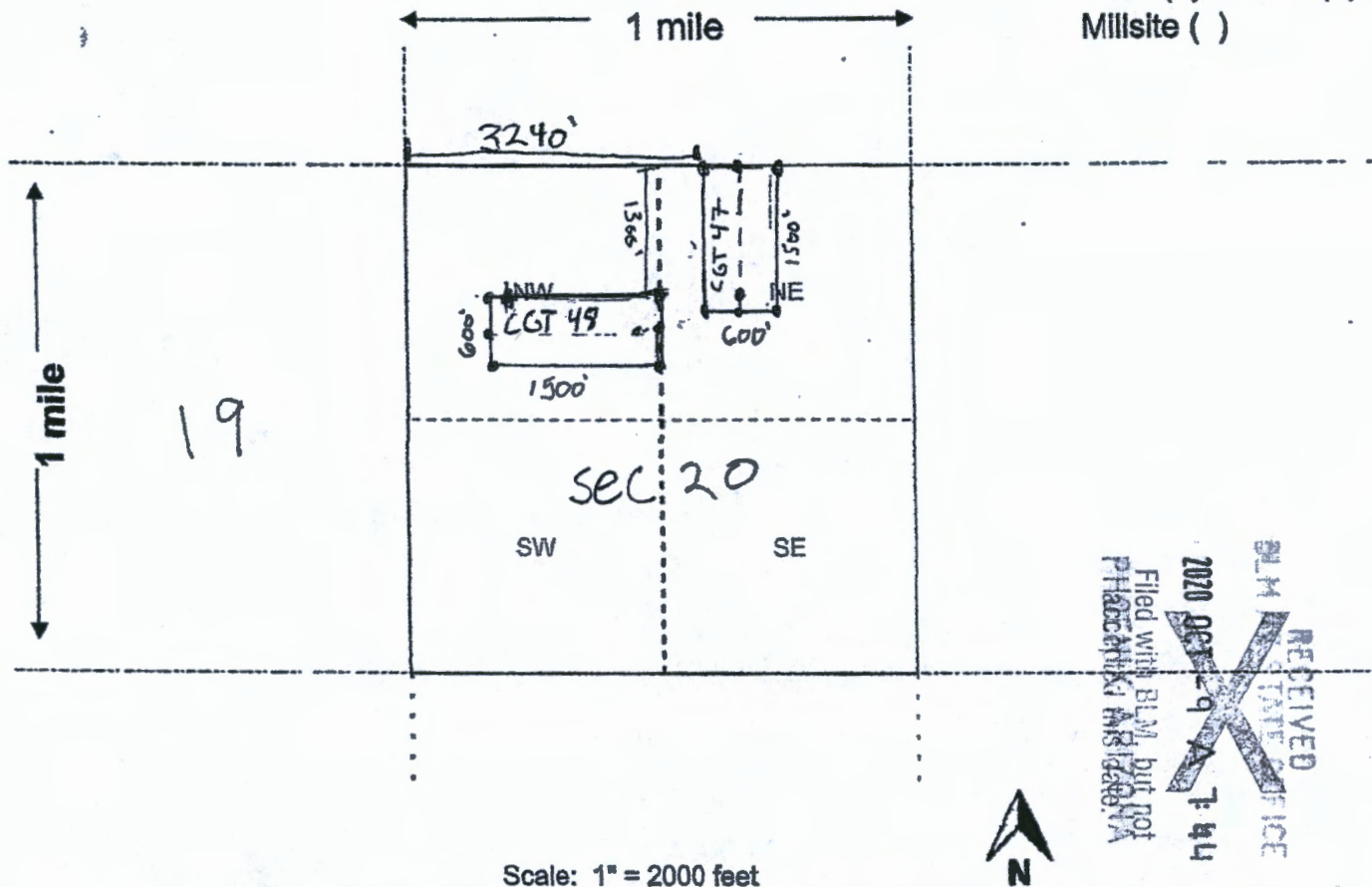

Scale: 1" = 2000 feet

- The above map depicts the CGT 48 mining claim, which is located in Section (s) 20, Township 19 S, Range 25 E, Gila and Salt River Base and Meridian, Cochise County, Arizona. Total claim acreage is 20.66
- The type of corner and location monuments used are as follows: 2" x 2" x 4" wood posts

- The bearings and distances in degrees and feet between claim corners and to a public land survey monument are as depicted on the map.
- If the claim is a placer or millsite claim with exterior limits conforming to legal subdivisions of the public survey, provide a legal description of the claim _____

RECEIVED
BLM STATE OFFICE
PHOENIX ARIZONA
2020 DEC 15 9 15 AM
Form MCF100a
Revised Oct 2018

AMC462370

LOCATION NOTICE FOR LODE MINING CLAIM

Amendment BLM Serial # _____
NOTICE IS HEREBY GIVEN that the CGT 65
_____ lode mining claim has been located
by Michael Oster whose current mailing
address is PO Box 1311 Elfrida AZ
85610

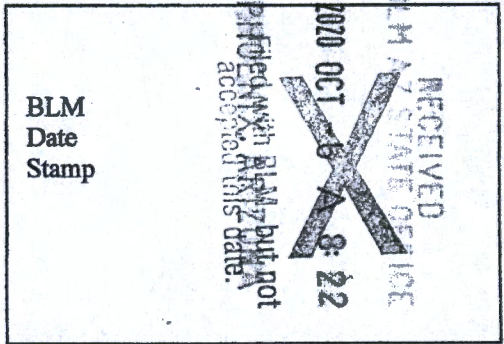

The general course of this claim is North to South and it is situated in Cochise
County, Arizona. This claim is 1500 feet in length and 600 feet in width.

20.66 Total Claim Acreage. This claim runs from the location monument on which this location notice
is posted on the centerline of the claim approximately 20 (twenty) feet in a S direction to the S
end line and 1480 (one thousand four hundred eighty) feet in a N direction to the N end line. This claim is marked by six
monuments, one at each corner and one at the center of each end line of the claim.

The location monument on which this notice is posted is situated within Section 17, Township 19
S, Range 25 E, Gila Salt River Base and Meridian, Arizona and this claim encompasses portions
of the following quarter section(s), section(s), Township(s) and Range(s) NW 1/4 & SW 1/4
S 17 T 19 S R 25 E

Gila Salt River Base and Meridian, Arizona.
The locality of this claim with reference to some natural object or permanent monument and additional information
(if any) concerning its locality are as follows: 3720 feet north and 4680 feet
West from the surveyed NE corner S4 T20S R25E Gila
Salt River Meridian The above information is shown on the attached map.

DATED AND POSTED on the ground this 11th day of September, 2020

LOCATOR(s) AGENT
Print Name(s) Michael Oster
Signature(s) [Signature]

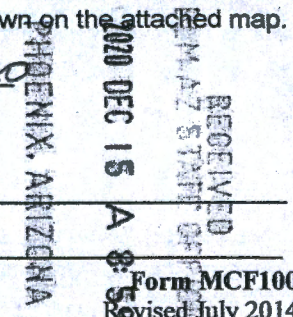

AMC462371

MINING CLAIM MAP

Lode Placer ()
 Millsite ()

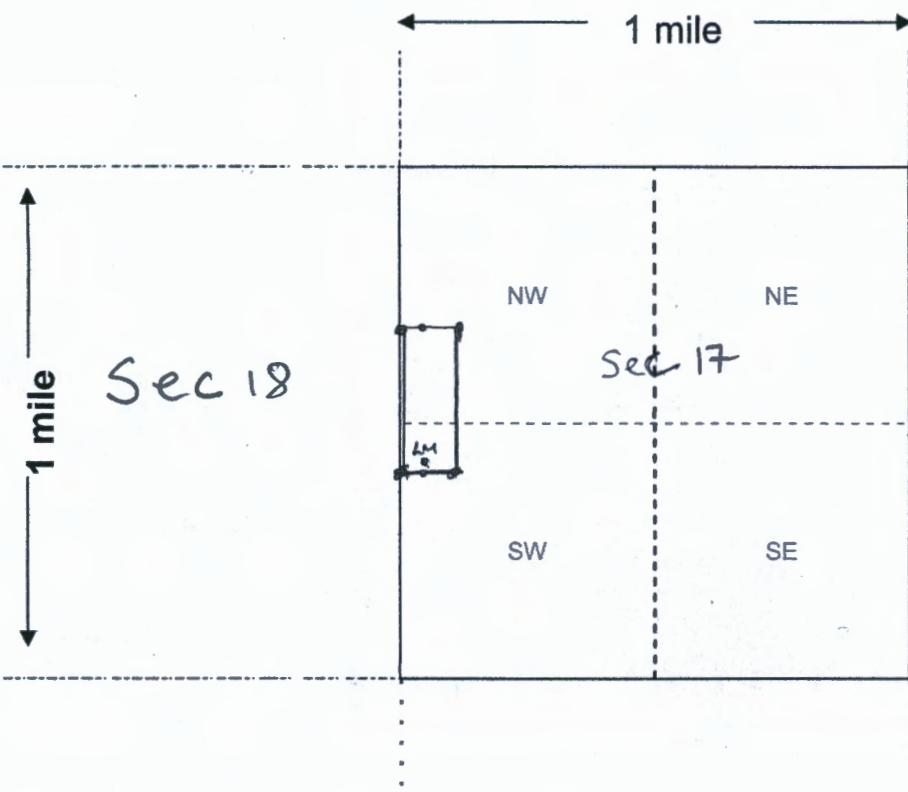

RECEIVED
 BLM FIELD OFFICE
 PHOENIX, ARIZONA
 2020 OCT 7 6 AM 8:23
 Filed with BLM, but not
 effective this date.



Scale: 1" = 2000 feet

1. The above map depicts the CGT 65 mining claim, which is located in Section (s) 17, Township 19 S, Range 25 E, Gila and Salt River Base and Meridian, Cochise County, Arizona. Total claim acreage is 20.66

2. The type of corner and location monuments used are as follows: 2" x 2" x 4'
wood posts

3. The bearings and distances in degrees and feet between claim corners and to a public land survey monument are as depicted on the map.

4. If the claim is a placer or millsite claim with exterior limits conforming to legal subdivisions of the public survey, provide a legal description of the claim _____

RECEIVED
 BLM FIELD OFFICE
 PHOENIX, ARIZONA
 2020 DEC 15 AM 8:59

Form MCF100a
 Revised Oct 2018

AMC462371

Date and Time Run:
12/30/2020 1:38:33 PM

Page 1 of 1

DEPARTMENT OF THE INTERIOR
BUREAU OF LAND MANAGEMENT
Case Recordation

Geographic Report with Land

Disposition is equal to **AUTHORIZED , CANCELLED , EXPIRED , PENDING , REJECTED , RELINQUISHED ,
WITHDRAWN**

and Meridian Township Range Section is equal to **14 0190S 0250E 017**

and Admin State is equal to **AZ**

NO WARRANTY IS MADE BY BLM
FOR USE OF THE DATA FOR
PURPOSES NOT INTENDED BY BLM

DEPARTMENT OF THE INTERIOR
BUREAU OF LAND MANAGEMENT
Case Recordation
Geographic Report with Land

Admin State: AZ
Geo State: AZ
Serial Number: AZA 019983

Total Case Acres: 1.000

Casetype	Case Disp	Mer	Twp	Rng	Sec	Sur Type	Sur Nr	Suf	Subdivision	Pending Action
282201	AUTHORIZED	14	0190S	0250E	017	ALIQ			NWSW;	
						LOTS			1,9;	
						MNR			W2W2SWNW;	

Admin State: AZ
Geo State: AZ
Serial Number: AZA 021806F1

Total Case Acres: 61.240

Casetype	Case Disp	Mer	Twp	Rng	Sec	Sur Type	Sur Nr	Suf	Subdivision	Pending Action
186500	AUTHORIZED	14	0190S	0250E	017	LOTS			16;	

Admin State: AZ
Geo State: AZ
Serial Number: AZA 032375

Total Case Acres: 10.000

Casetype	Case Disp	Mer	Twp	Rng	Sec	Sur Type	Sur Nr	Suf	Subdivision	Pending Action
380910	PENDING	14	0190S	0250E	017	LOTS			9;	Y

Admin State: AZ
Geo State: AZ
Serial Number: AZA 037229

Total Case Acres: 6,276.590

Casetype	Case Disp	Mer	Twp	Rng	Sec	Sur Type	Sur Nr	Suf	Subdivision	Pending Action
381402	PENDING	14	0190S	0250E	017	FF			E2E2E2E2SE(PART); LOT 8(PART); N2NE(PART); NENE(PART); NENW(PART); NWNW(PART); S2N2SWNW(PART); S2SWNW(PART); SENW(PART); W2NE(PART);	



LR2000 Internal

CR Geographic Report with Land

[Download User Guide \(pdf\)](#)

Purpose: This report produces a geographic listing of case information based on retrieval by Meridian/Township/Range. This report format will display the case type, case disposition, meridian, township, range, section, survey type, survey number, surface management agency, pending actions, serial number, and total case acres.

To refresh the query, do a **Ctrl-R**. It resets the page and clears any criteria fields that may have entries.



No Results

The specified criteria didn't result in any data. This is often caused by applying filters and/or selection steps that are too restrictive or that contain incorrect values. Please check your analysis filters and selection steps, and try again. The filters or selection steps currently being applied are shown below.

Filters

Disposition is equal to **AUTHORIZED, CANCELLED, EXPIRED, PENDING, REJECTED, RELINQUISHED, WITHDRAWN**
and Meridian Township Range Section is equal to **14 0190S 0250E 019**
and Admin State is equal to **AZ**

[Return - Refresh](#)

Date and Time Run:
12/30/2020 1:38:33 PM

Page 1 of 1

DEPARTMENT OF THE INTERIOR
BUREAU OF LAND MANAGEMENT
Case Recordation

Geographic Report with Land

Disposition is equal to **AUTHORIZED , CANCELLED , EXPIRED , PENDING , REJECTED , RELINQUISHED ,
WITHDRAWN**

and Meridian Township Range Section is equal to **14 0190S 0250E 020**

and Admin State is equal to **AZ**

NO WARRANTY IS MADE BY BLM
FOR USE OF THE DATA FOR
PURPOSES NOT INTENDED BY BLM

DEPARTMENT OF THE INTERIOR
BUREAU OF LAND MANAGEMENT
Case Recordation
Geographic Report with Land

Admin State: AZ
Geo State: AZ
Serial Number: AZA 019983

Total Case Acres: 1.000

Case type	Case Disp	Mer	Twp	Rng	Sec	Sur Type	Sur Nr	Suf	Subdivision	Pending Action
282201	AUTHORIZED	14	0190S	0250E	020	FF			MS IN NW;	
						LOTS			8;	

Admin State: AZ
Geo State: AZ
Serial Number: AZA 032375

Total Case Acres: 10.000

Case type	Case Disp	Mer	Twp	Rng	Sec	Sur Type	Sur Nr	Suf	Subdivision	Pending Action
380910	PENDING	14	0190S	0250E	020	LOTS			8;	Y

Admin State: AZ
Geo State: AZ
Serial Number: AZPHX 0058563

Total Case Acres: 1.000

Case type	Case Disp	Mer	Twp	Rng	Sec	Sur Type	Sur Nr	Suf	Subdivision	Pending Action
284200	AUTHORIZED	14	0190S	0250E	020	ALIQ			E2NE;	

PRESS FIRMLY TO SEAL



PRIORITY MAIL

- Expected delivery date specified for domestic use.
- Most domestic shipments include up to \$50 of insurance (restrictions apply)
- USPS Tracking® included for domestic and many international destinations
- Limited international insurance.**
- When used internationally, a customs declaration form is required.

*Insurance does not cover certain items. For details regarding claims exclusions see the Domestic Mail Manual at <http://pe.usps.com>.

** See International Mail Manual at <http://pe.usps.com> for availability and limitations of coverage.

FLAT RATE ENVELOPE
ONE RATE ■ ANY WEIGHT

TRACKED ■ INSURED

To schedule free Package Pickup, scan the QR code.



PS00001000014

PHOENIX, ARIZONA

00 9 A S I 30 020

EP14F, May 2020
OD: 12/12 x 3 1/2



USPS.COM/PICKUP

UNITED STATES POSTAL SERVICE®		Click-N-Ship®	
P	usps.com \$10.40 US POSTAGE	9410 8036 9930 0130 2863 14 0104 0000 0028 5004	
	Flat Rate Env Signature Confirmation		
	12/08/2020	Mailed from 85610 06250000001309	
PRIORITY MAIL 2-DAY™			
MICHAEL OSTER PO BOX 1311 ELFRIDA AZ 85610-1311		Expected Delivery Date: 12/12/20 0006	
SIGNATURE REQUIRED		C041	
SHIP TO: ARIZONA STATE OFFICE BUREAU OF LAND MANAGEMENT 1 N CENTRAL AVE STE 800 PHOENIX AZ 85004-4427			
USPS SIGNATURE TRACKING #			
9410 8036 9930 0130 2863 14			
Electronic Rate Approved #038555749			

This packaging is the property of the U.S. Postal Service® and is provided solely for use in sending Priority Mail® and Priority Mail International® shipments. Misuses may be a violation of federal law. This package is not for resale. EP14F © U.S. Postal Service; May 2020; All rights reserved.